LAPORAN PRAKTIKUM

MATA KULIAH PEMPROGRAMAN WEB

Oleh:

Sarah Sakirah – 707012500049

D4 SIKC 49-04

PROGRAM STUDI S.Ter SISTEM INFORMASI KOTA CERDAS

FAKULTAS ILMU TERAPAN

UNIVERSITAS TELKOM

BANDUNG

2026

Tujuan Praktikum

Praktikum ini bertujuan agar mahasiswa mampu memahami proses instalasi berbagai perangkat lunak yang digunakan dalam pengembangan website.

Alat dan Bahan

1. Laptop
2. Internet
3. Sofware

Langkah-langkah praktikum

1. Melakukan instalasi XAMPP

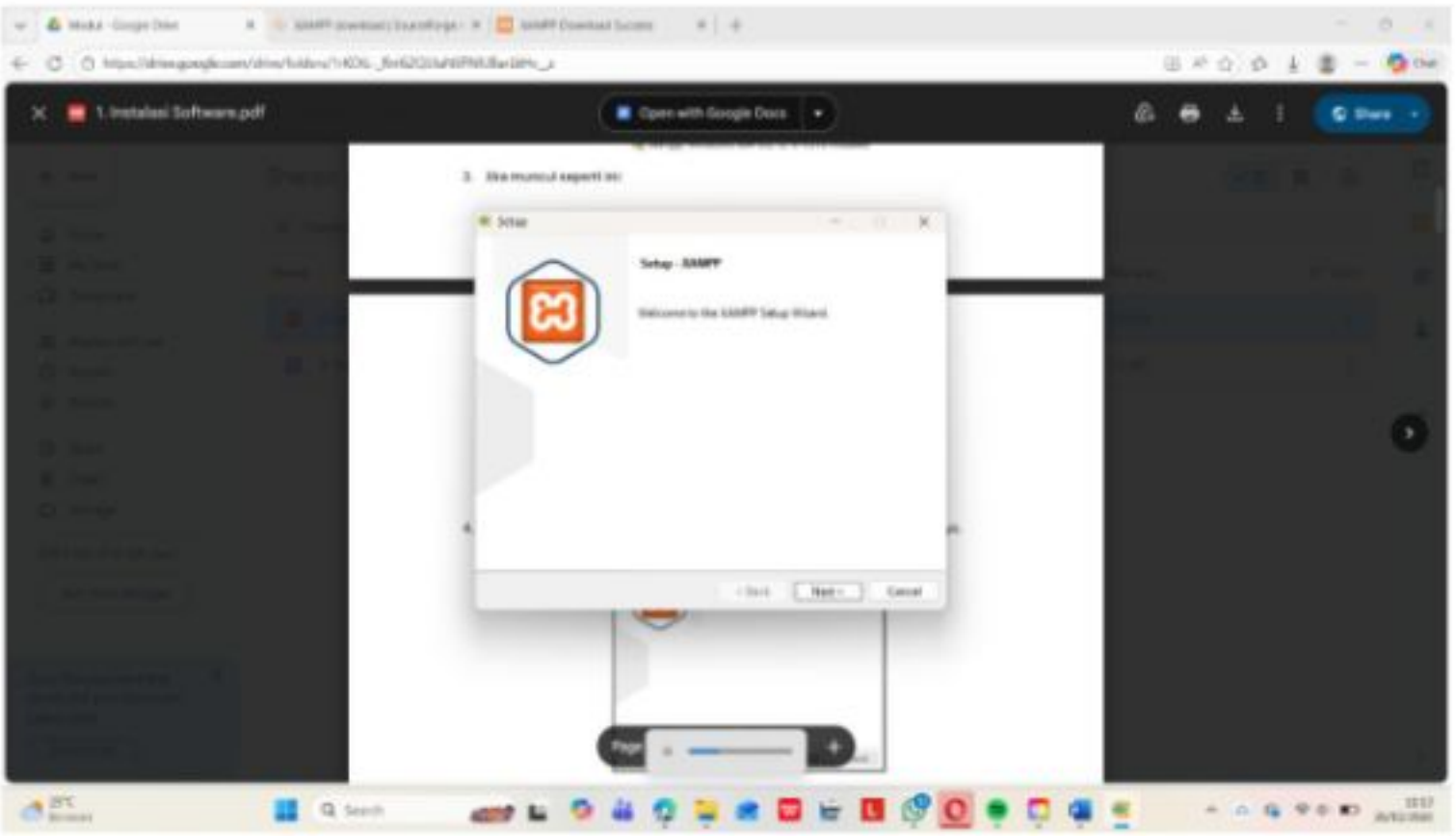

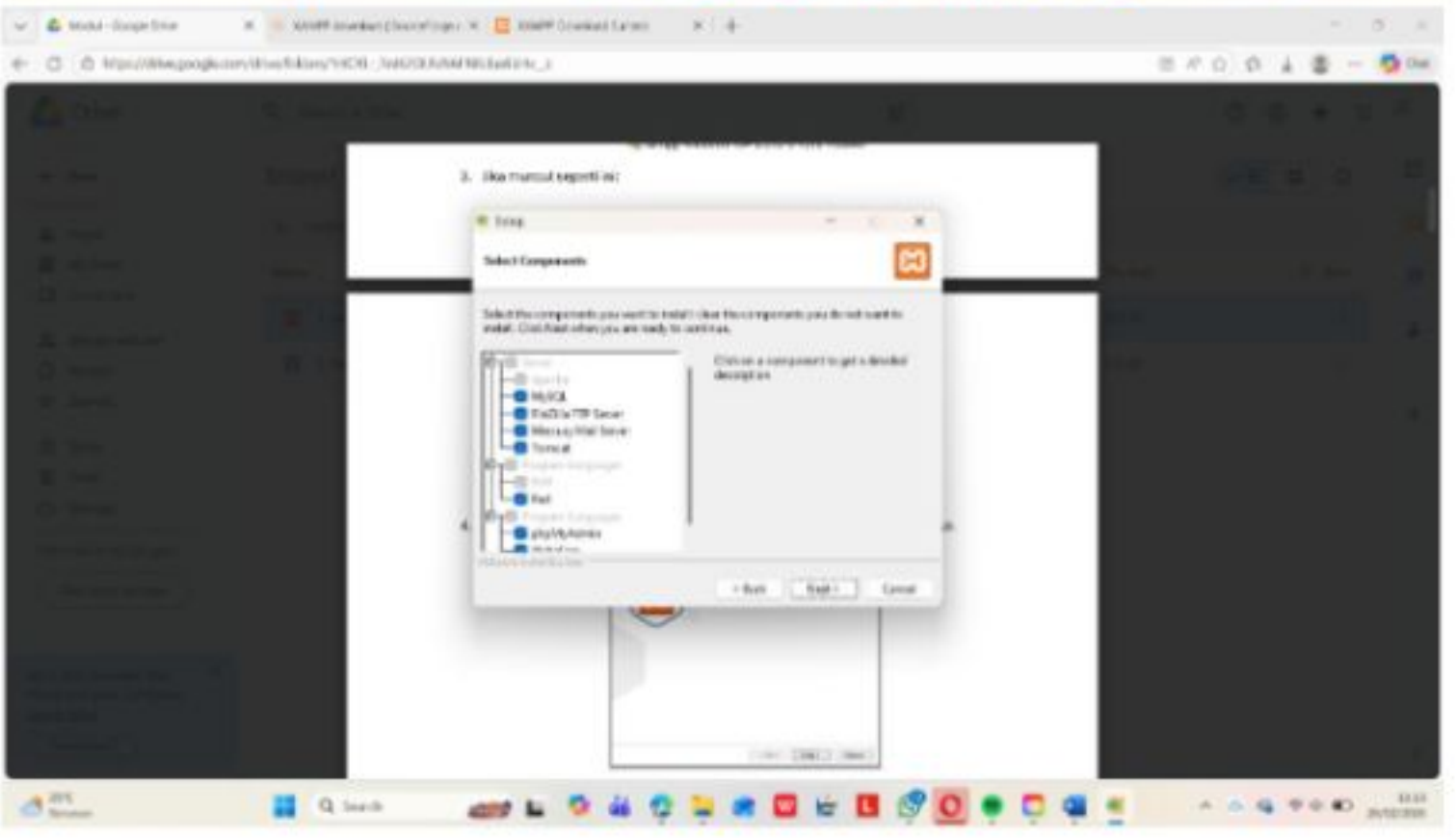

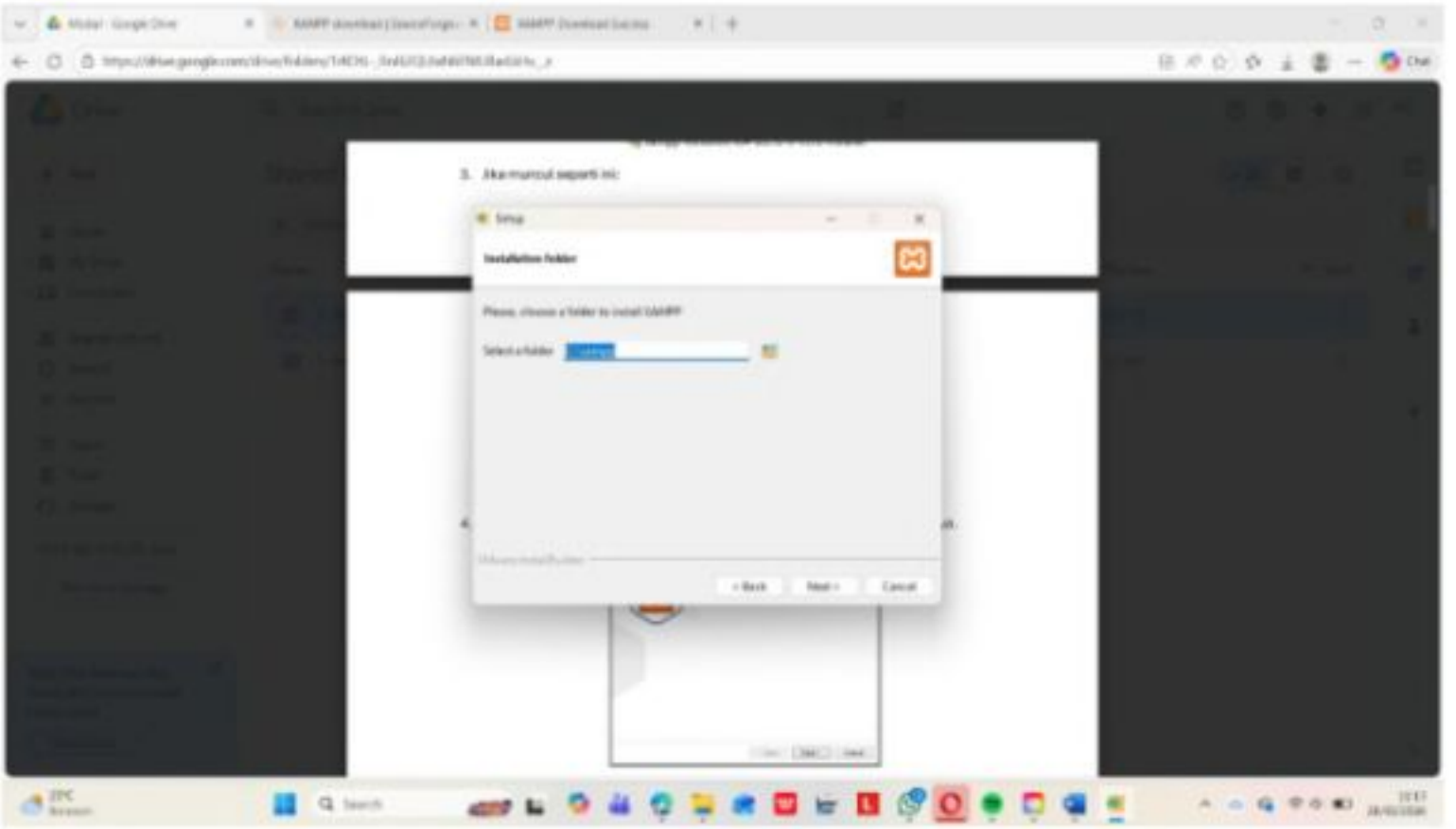
3. Jika muncul seperti ini:
Installation Folder
Please choose a folder to install XAMPP
Select a folder
< Back
Next >
Cancel

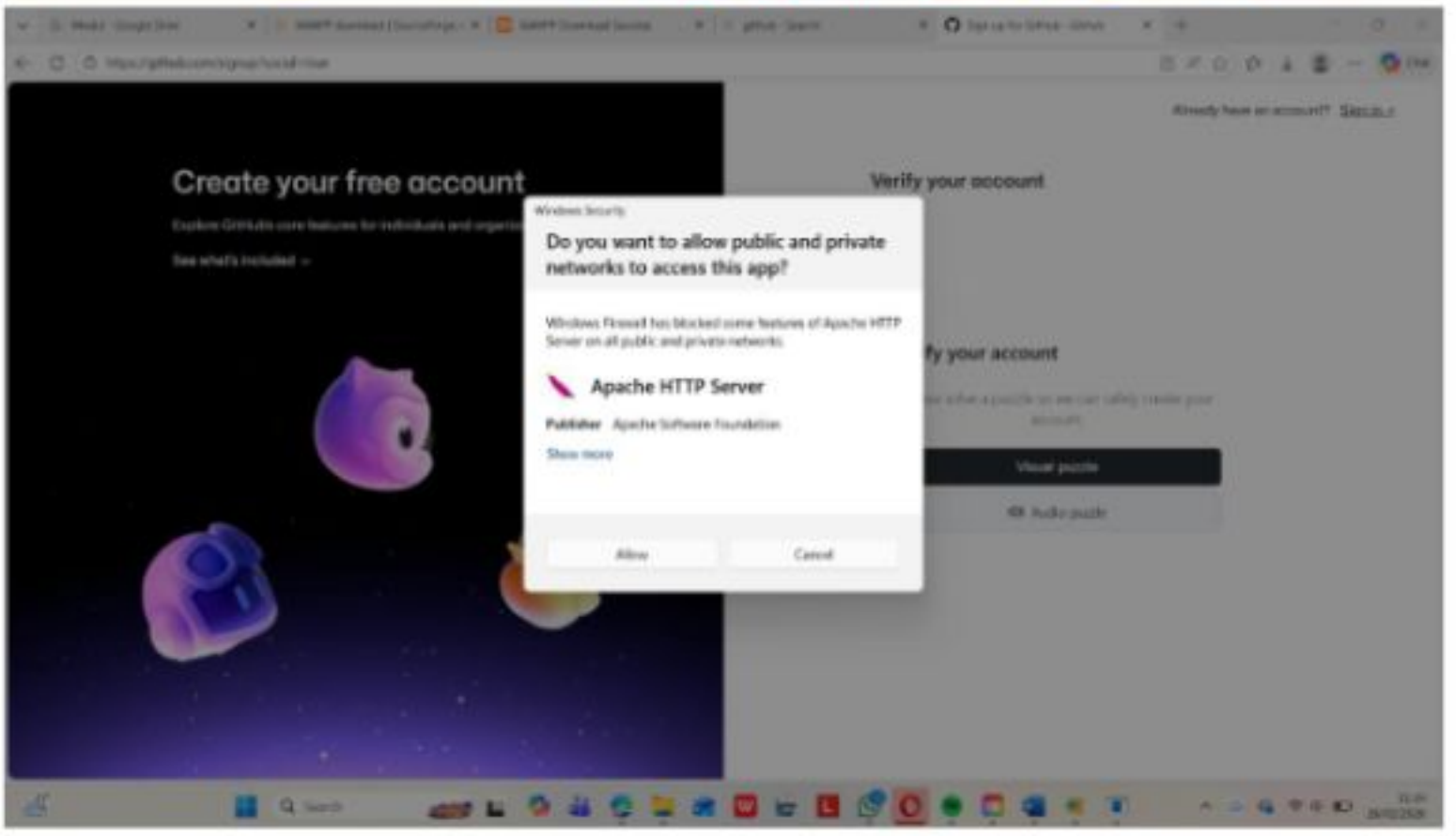
Create your free account
Verify your account
Windows Security
Do you want to allow public and private networks to access this app?
Windows Firewall has blocked some features of Apache HTTP Server on all public and private networks.
Apache HTTP Server
Publisher Apache Software Foundation
Show more
Allow
Cancel

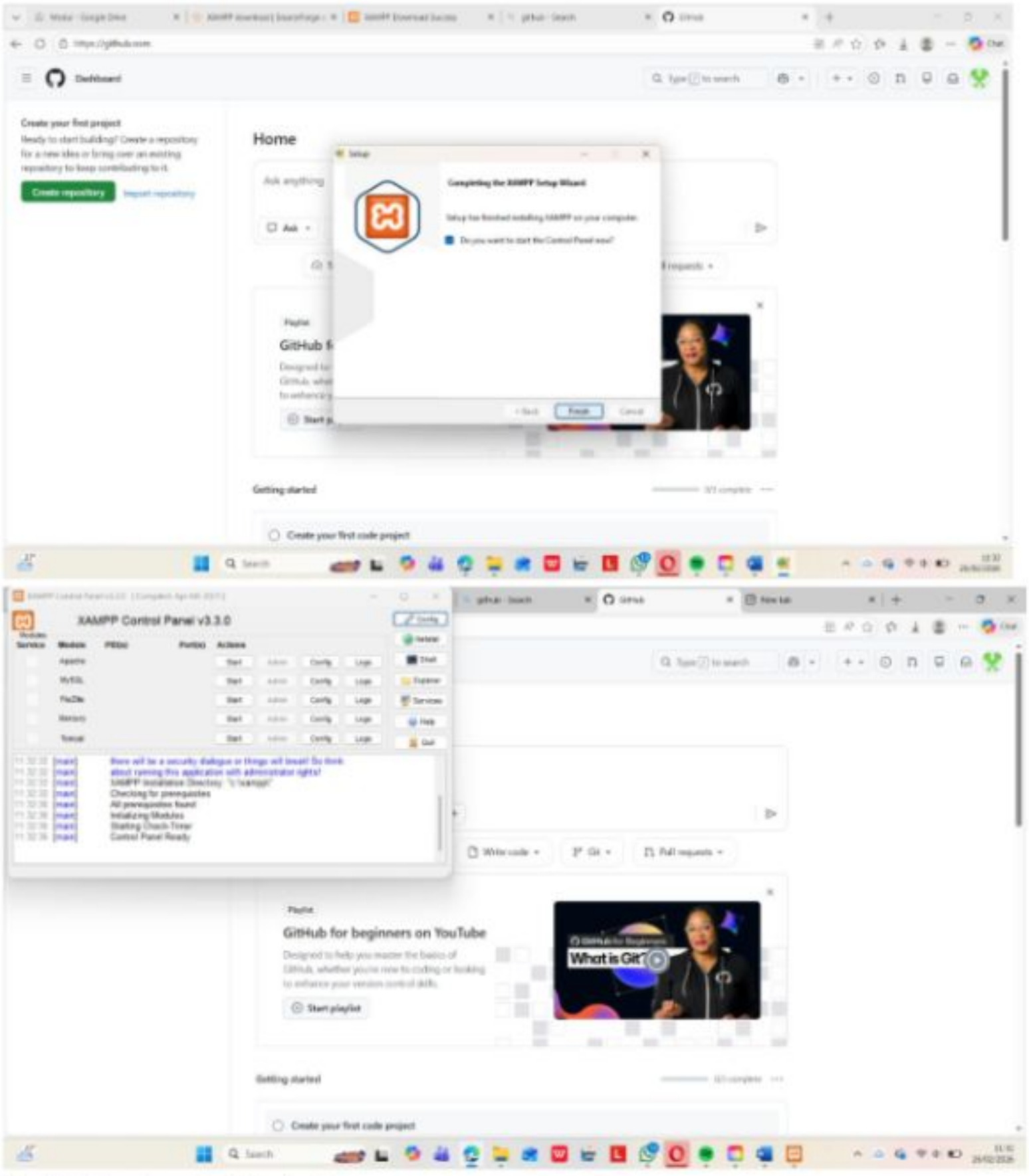

2. **Melakukan instalasi Node.js**

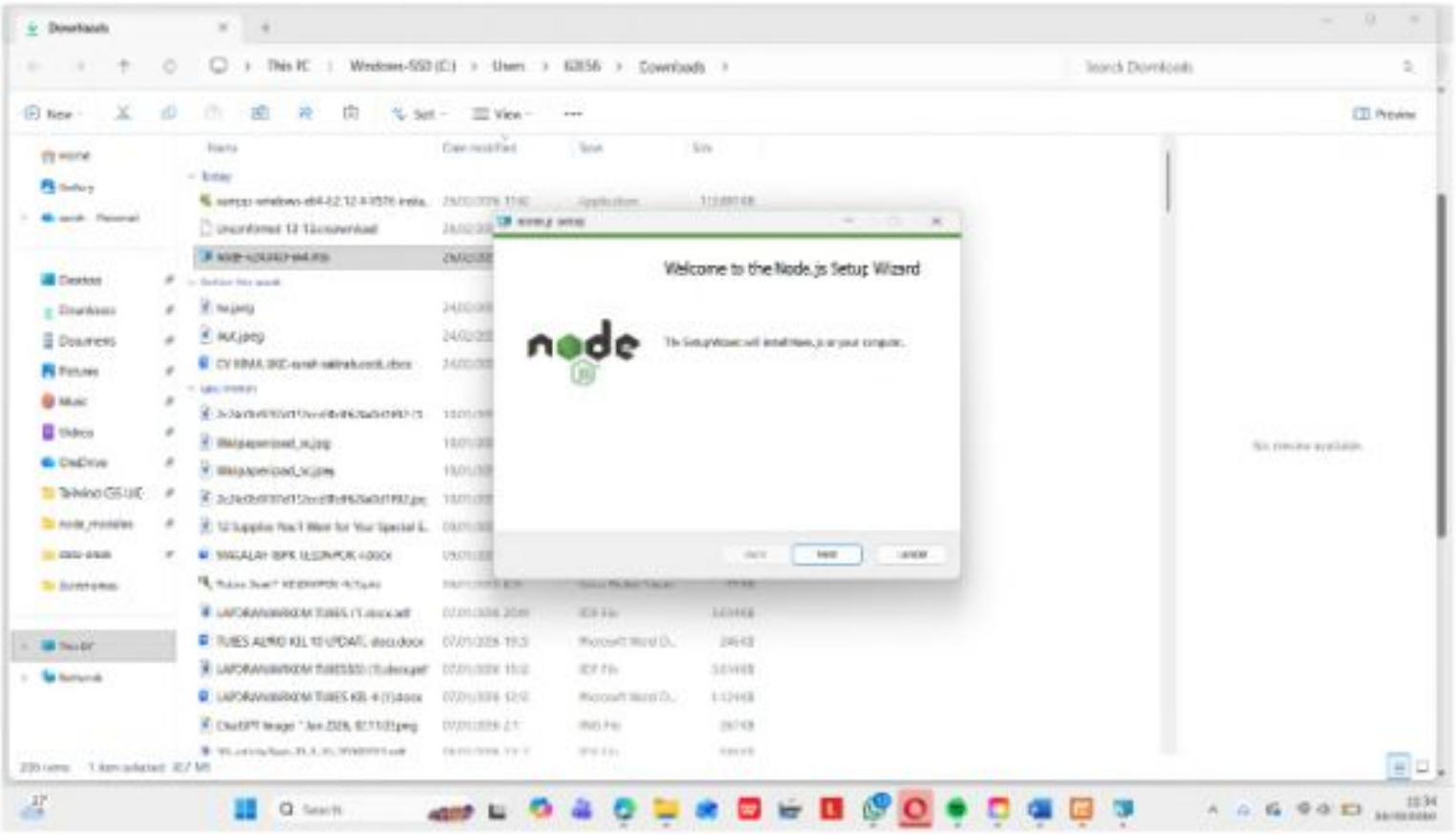
Welcome to the Node.js Setup Wizard
node

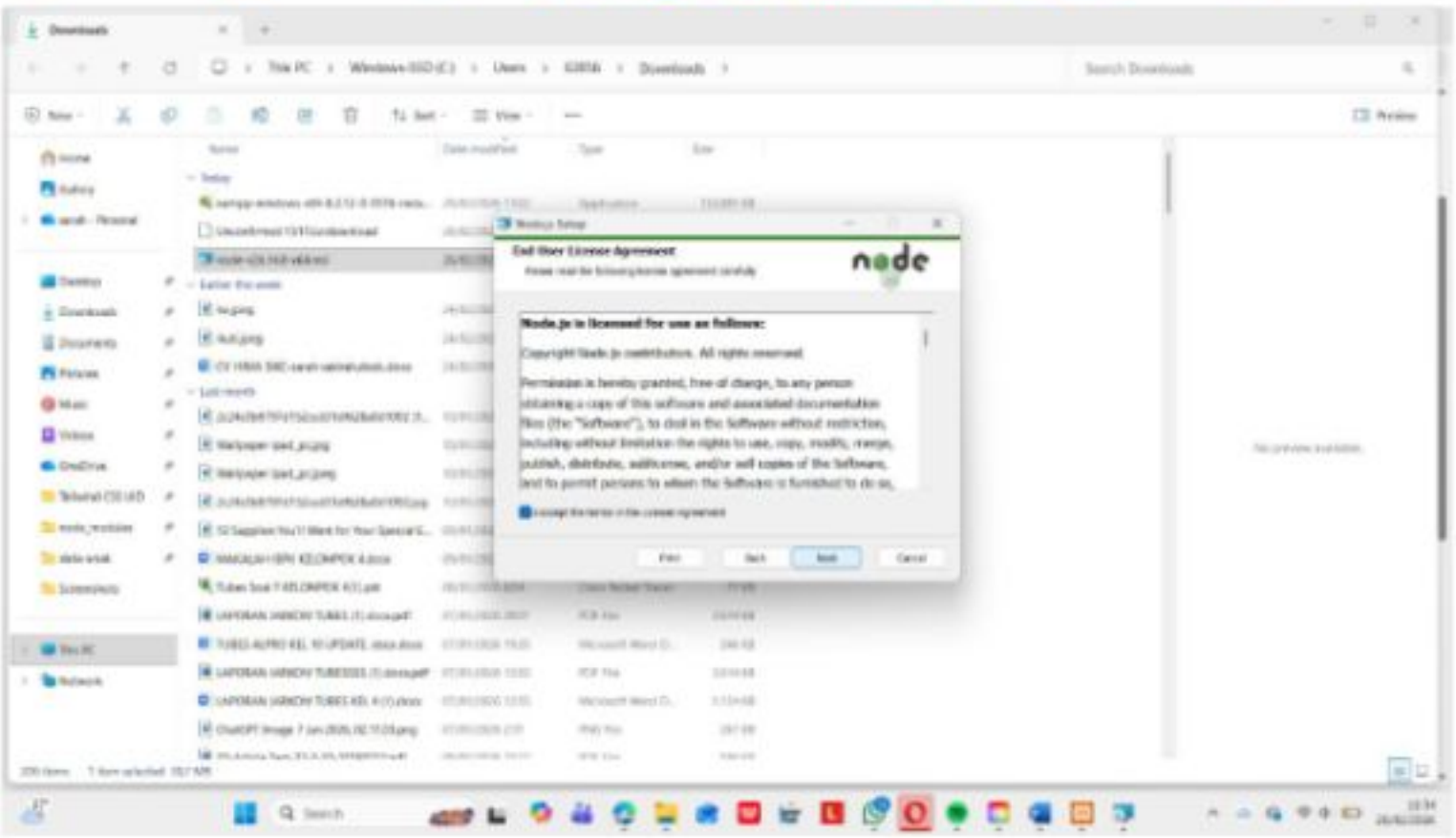
End-User License Agreement
node
Node.js is licensed for use as follows:

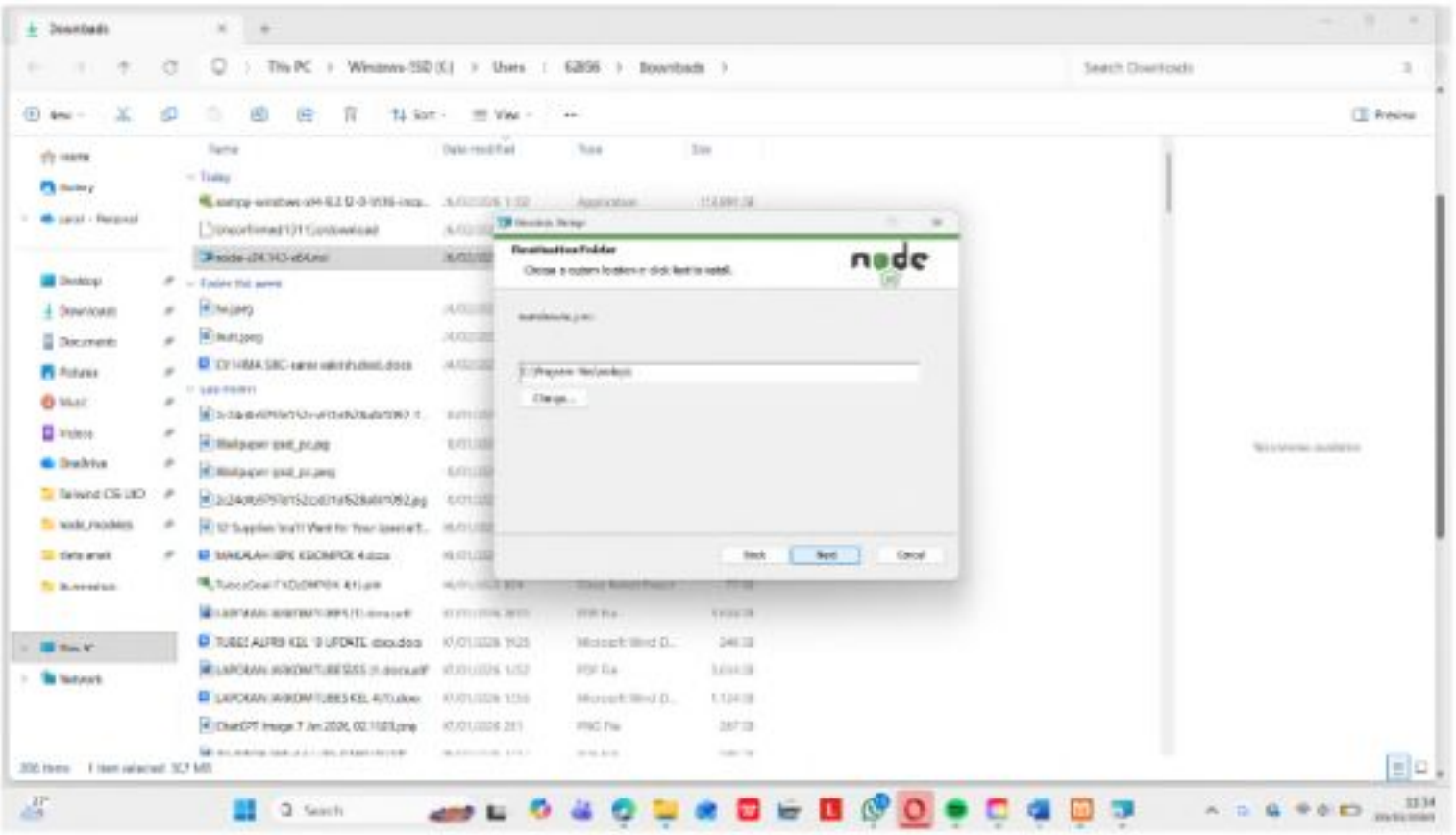

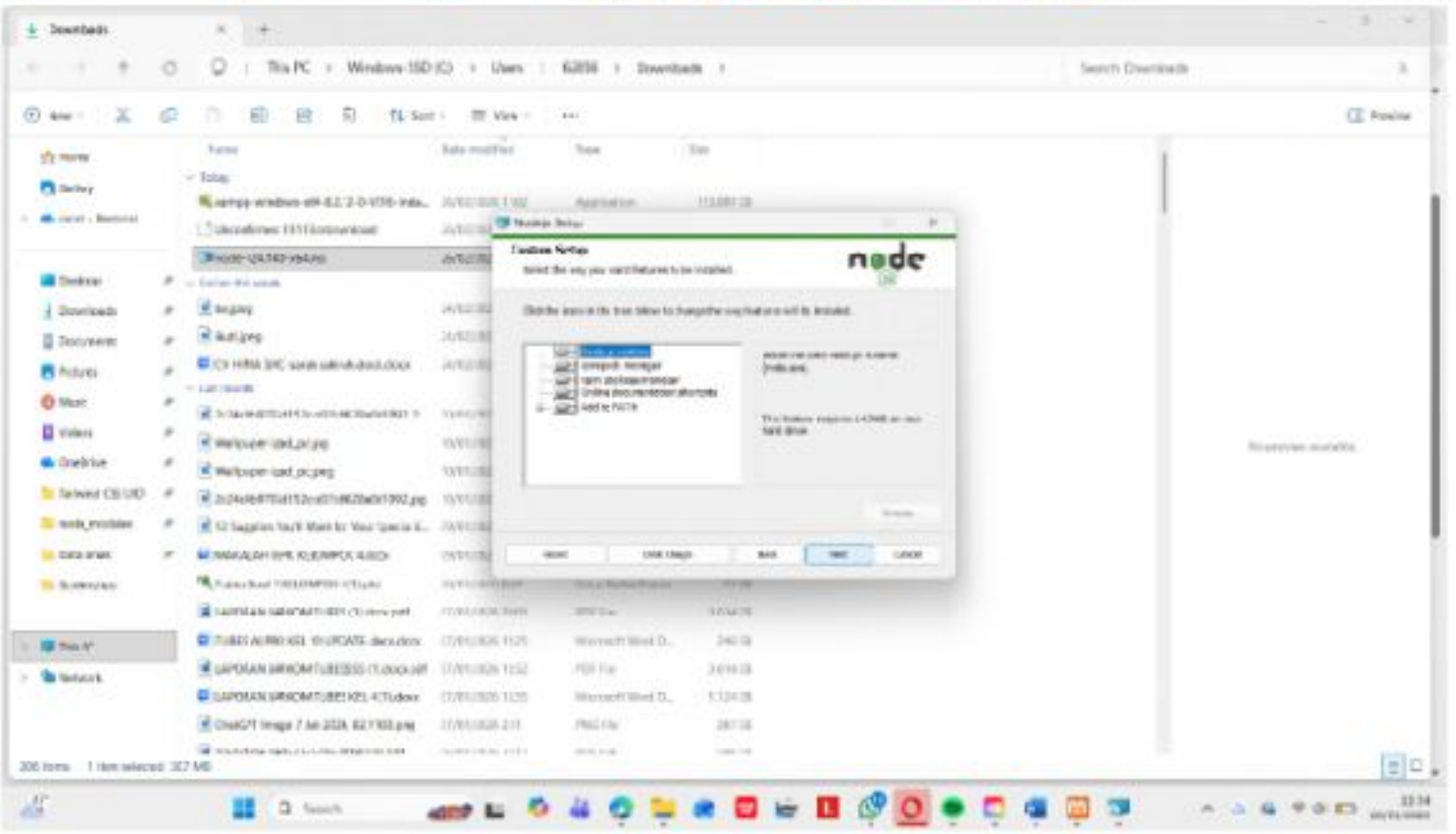

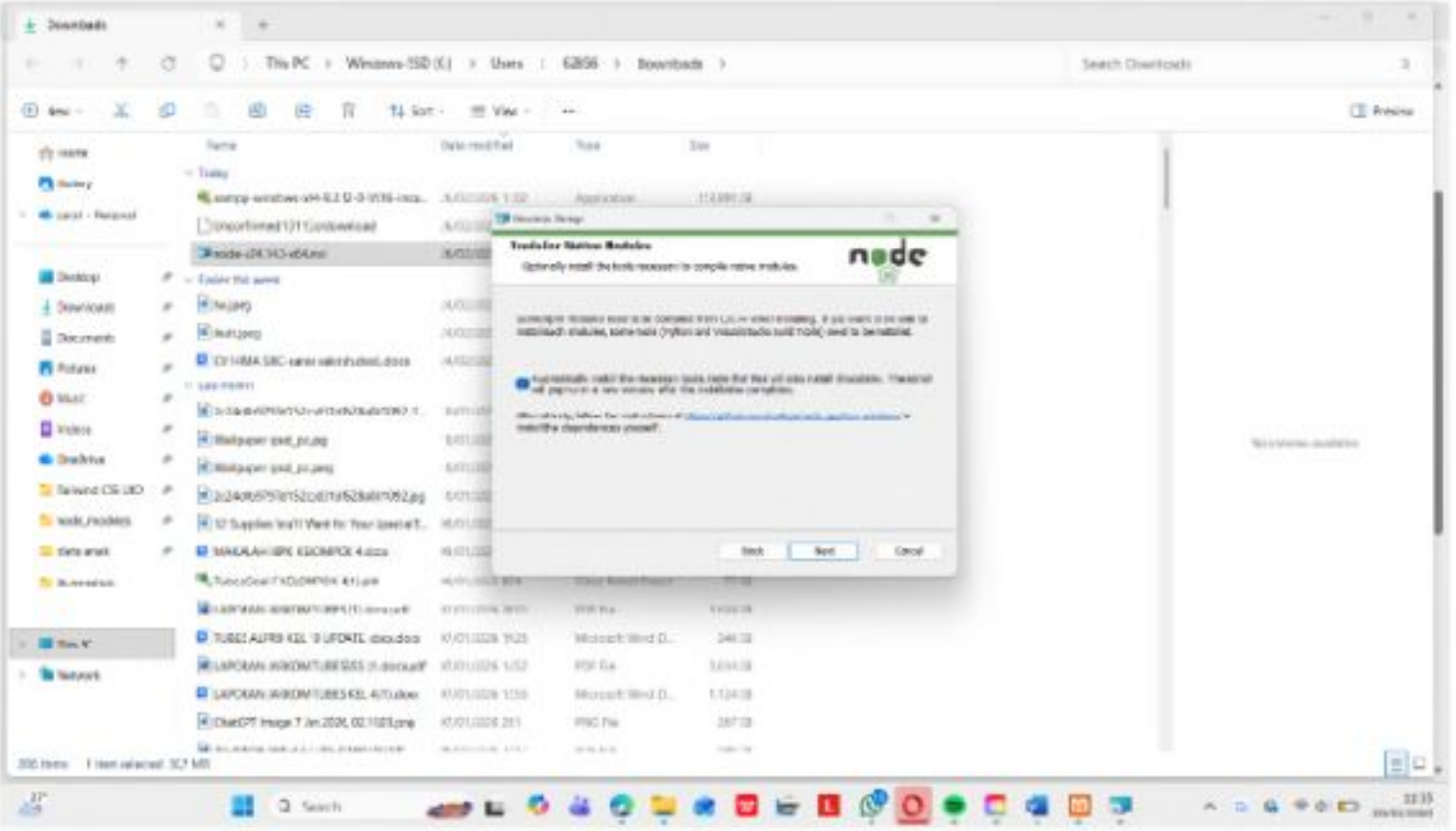

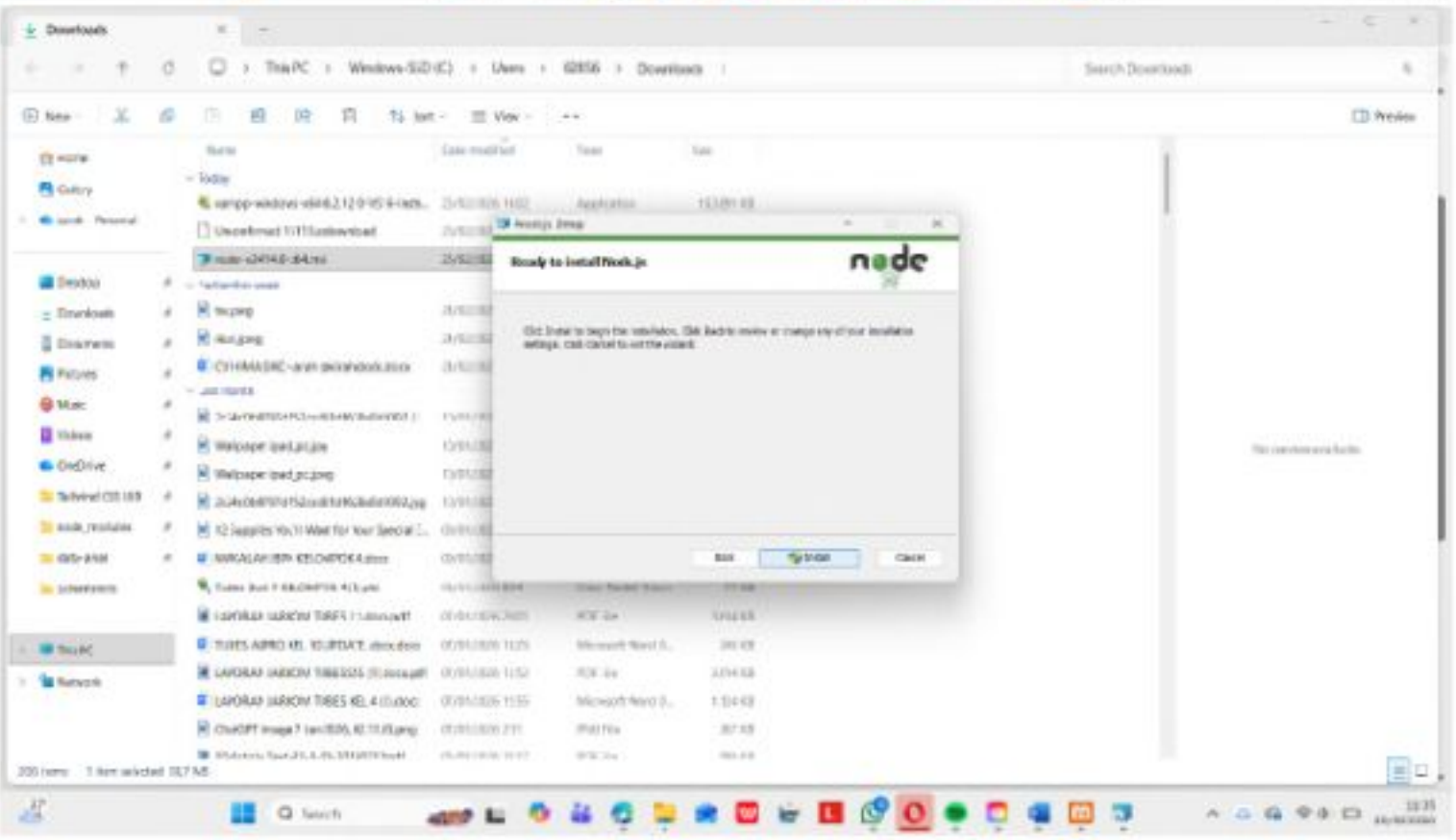

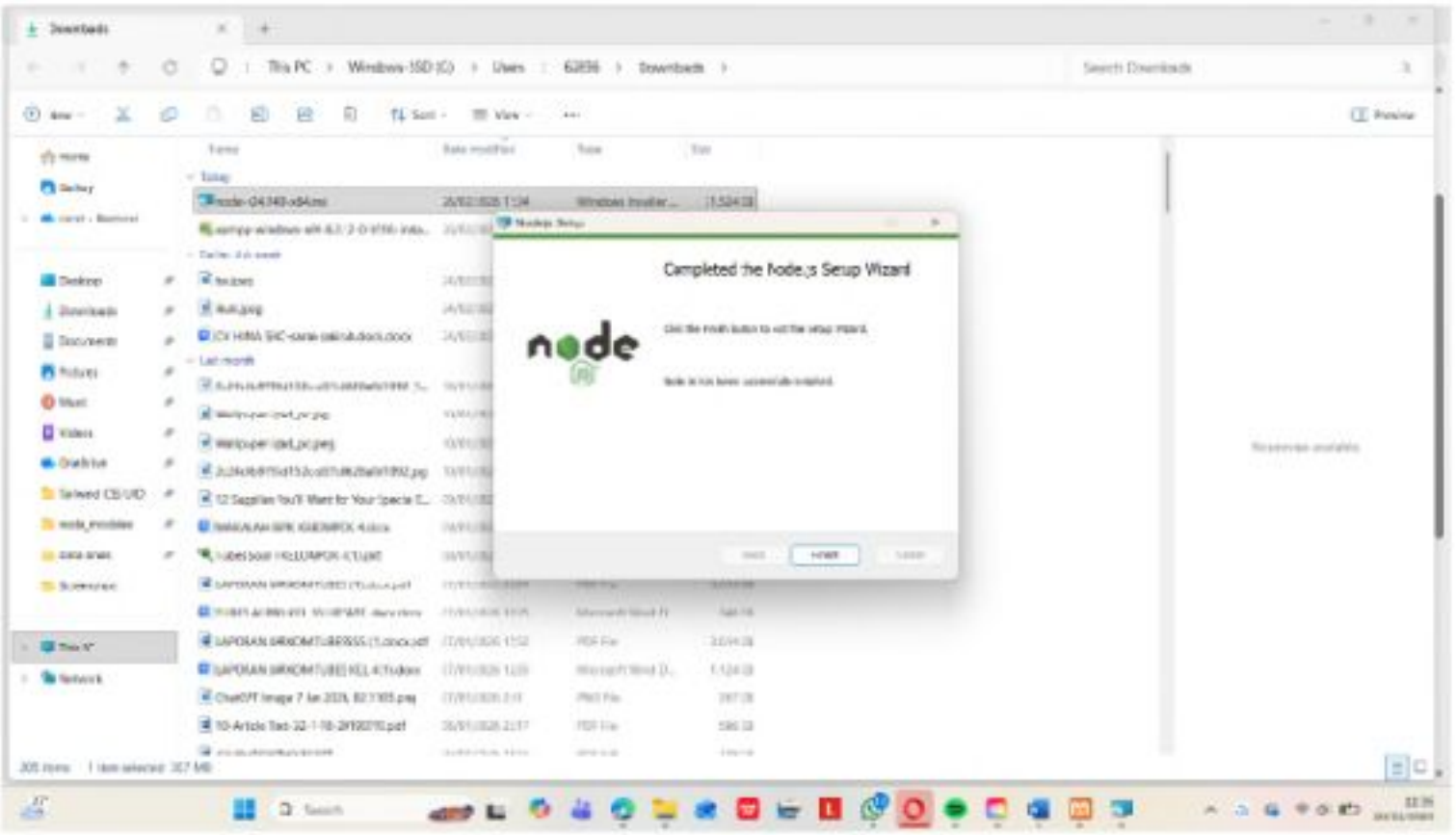
Completed the Node.js Setup Wizard
node

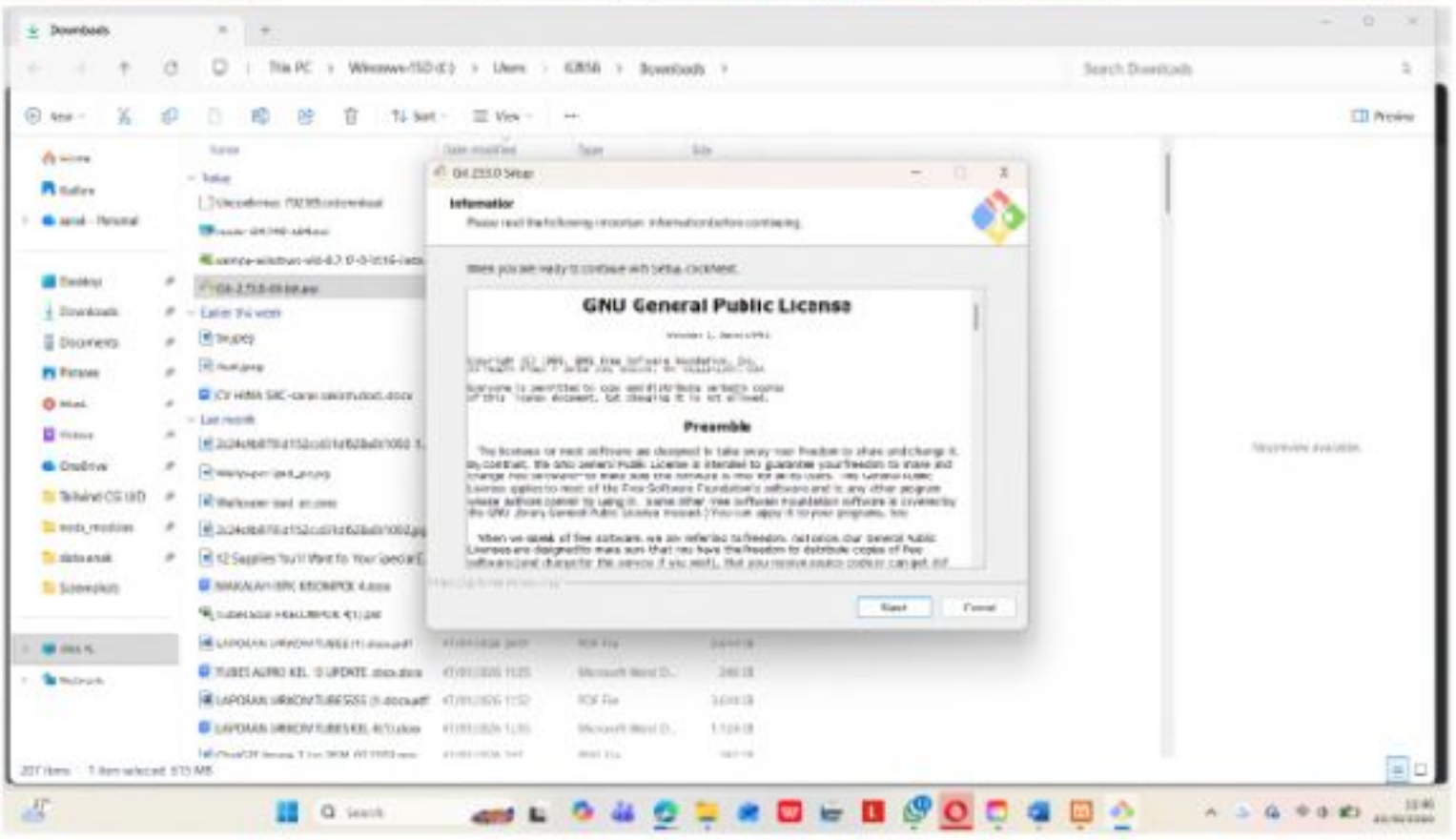
Information
GNU General Public License
Preamble

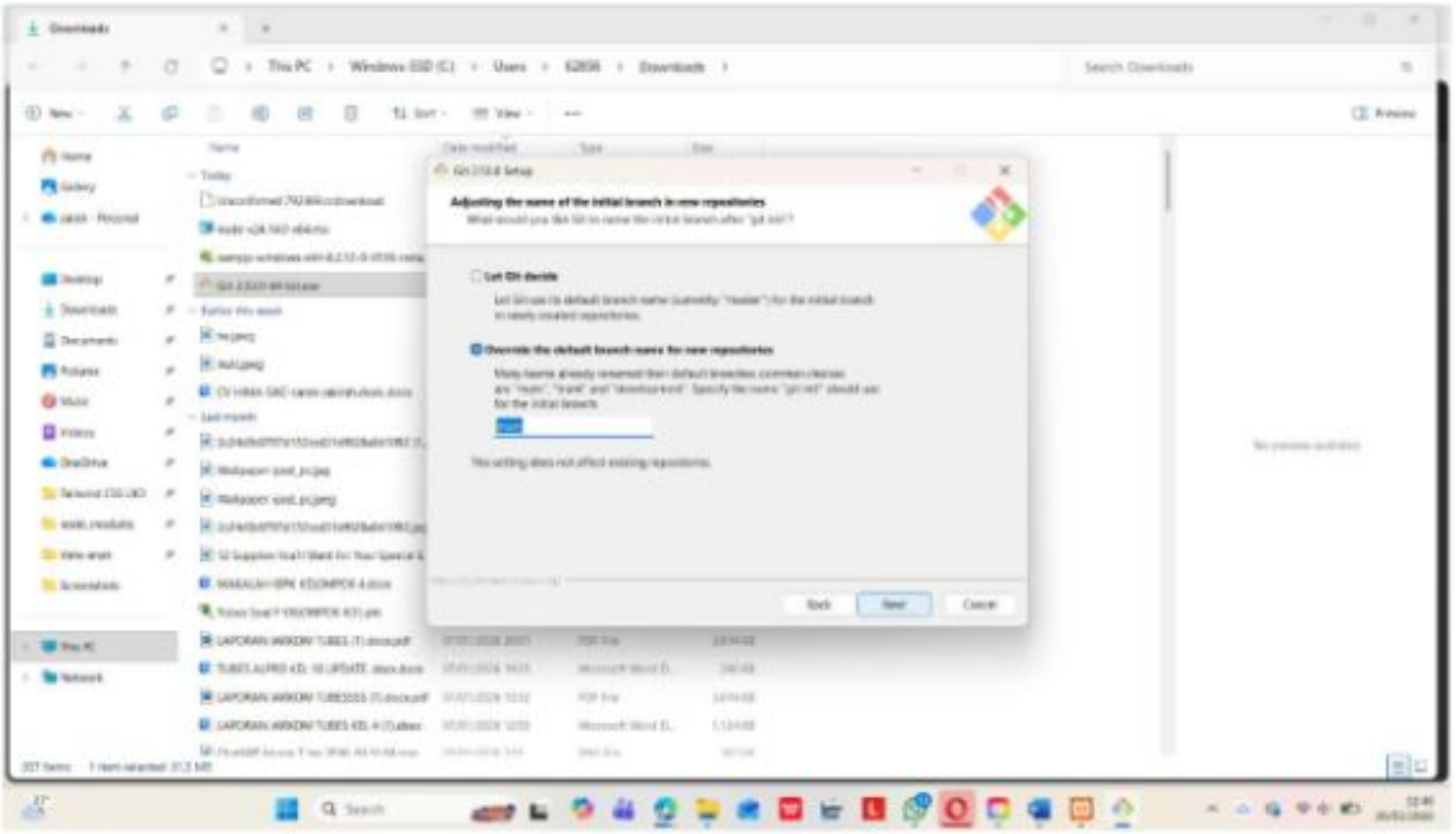

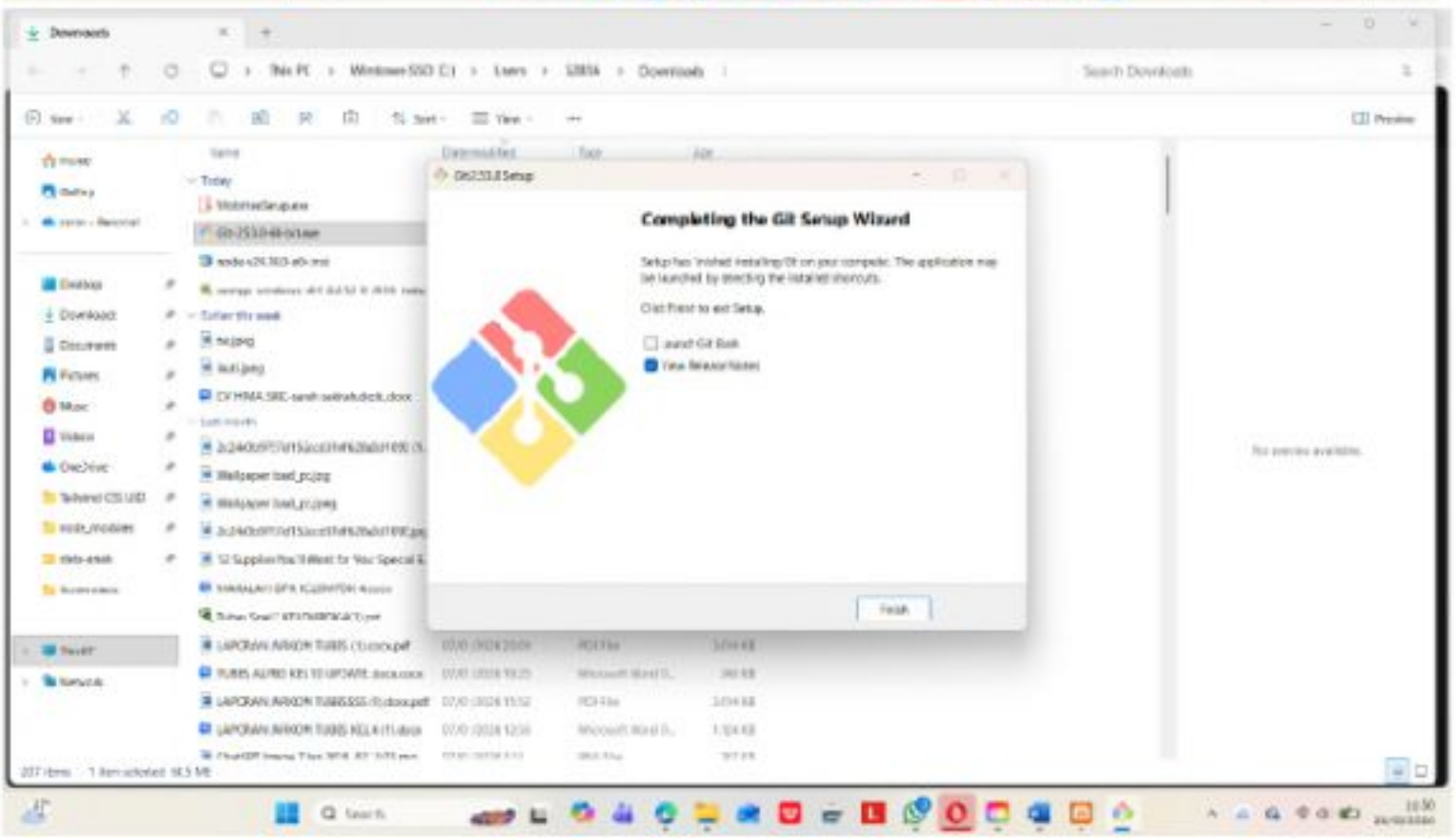

3. **Melakukan instalasi Bootstrap**

   Dokumentasi berupa screenshot pada setiap tahapan instalasi tidak dapat dilampirkan karena terjadi kendala teknis selama proses penginstalan. Namun, setelah dilakukan beberapa penyesuaian, instalasi berhasil diselesaikan dengan baik. Oleh karena itu, dokumentasi yang tersedia hanya berupa tampilan aplikasi saat software sudah berhasil terinstal dan dapat digunakan.

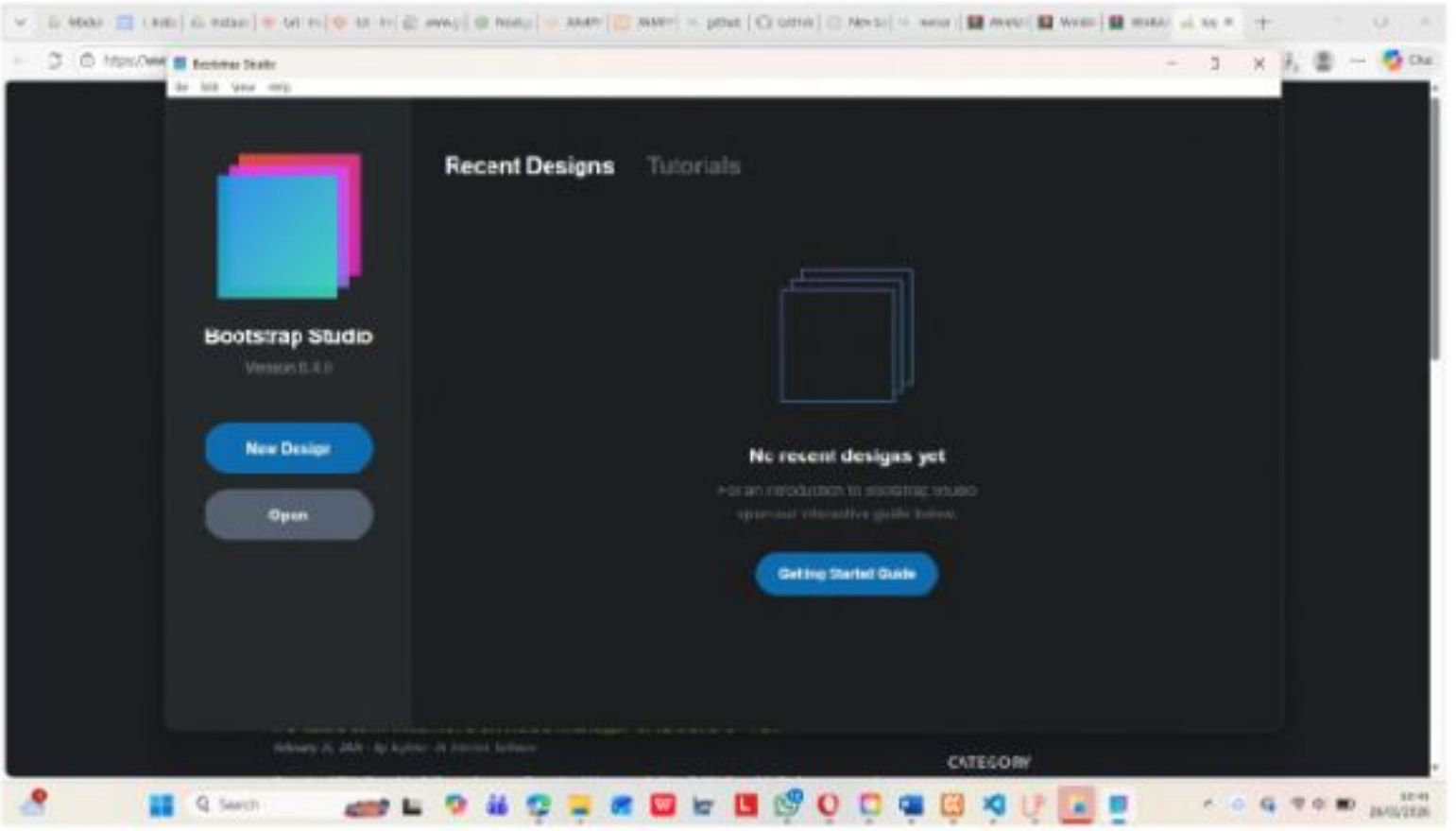

Hasil dan Program

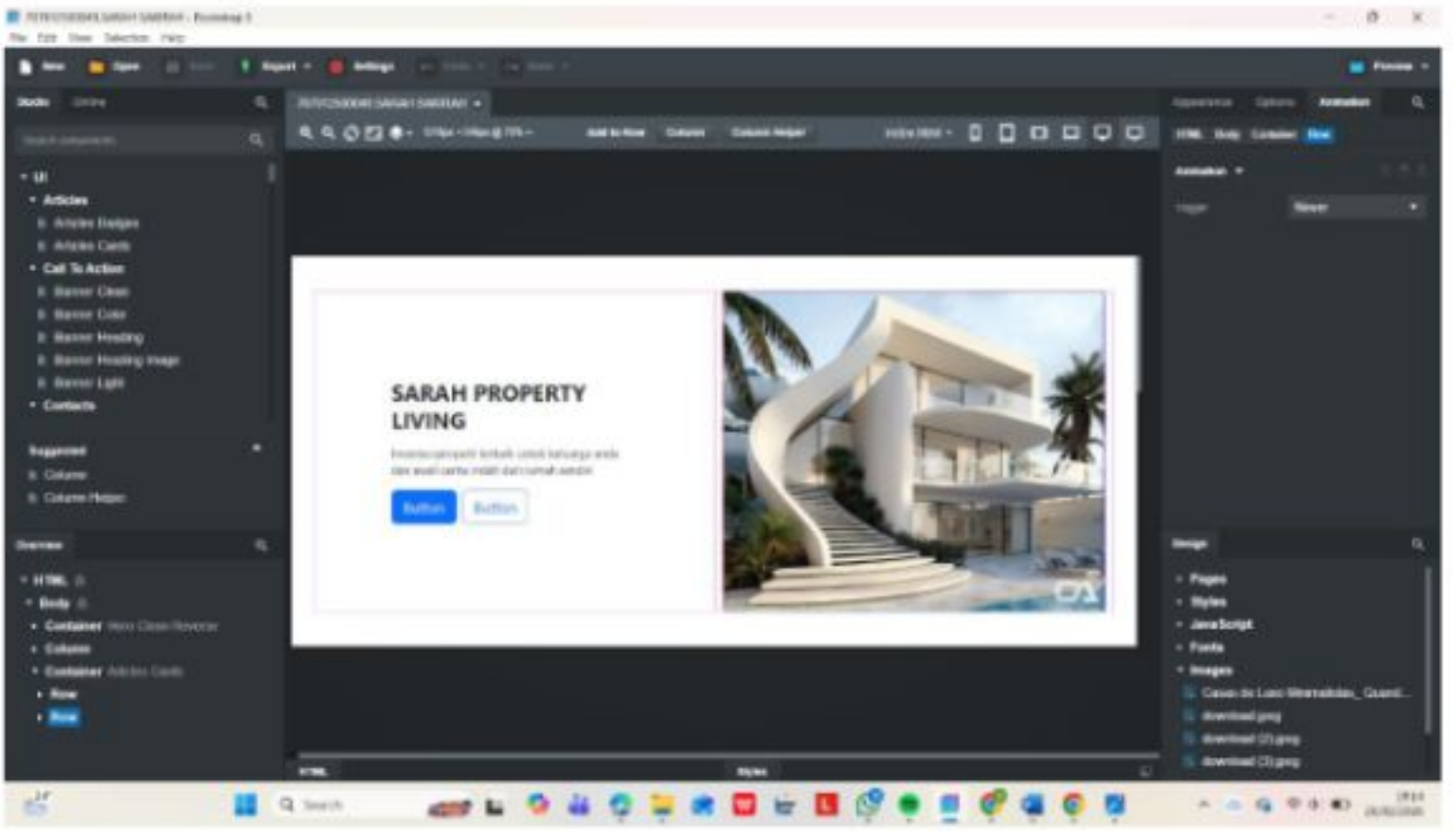

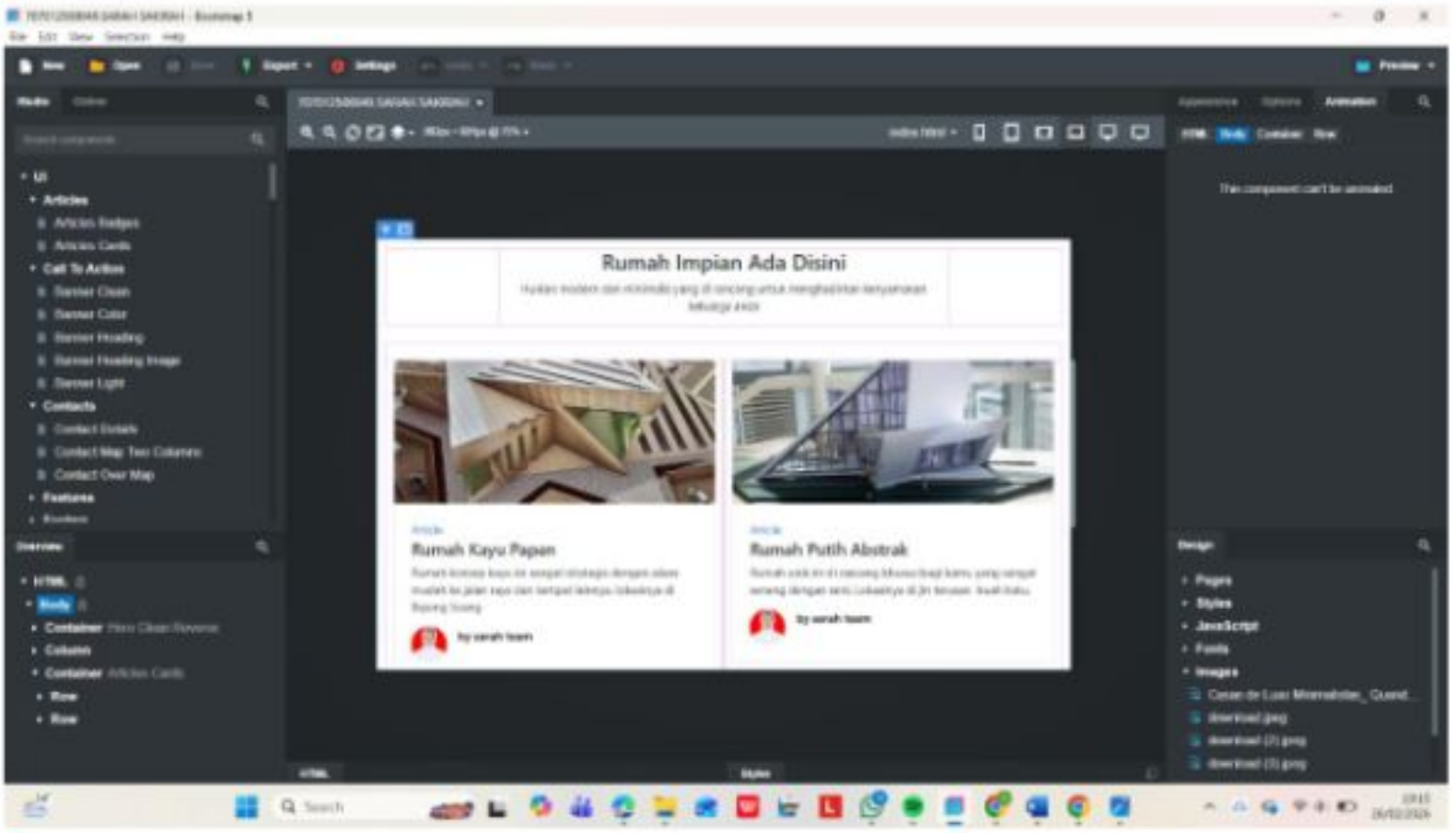

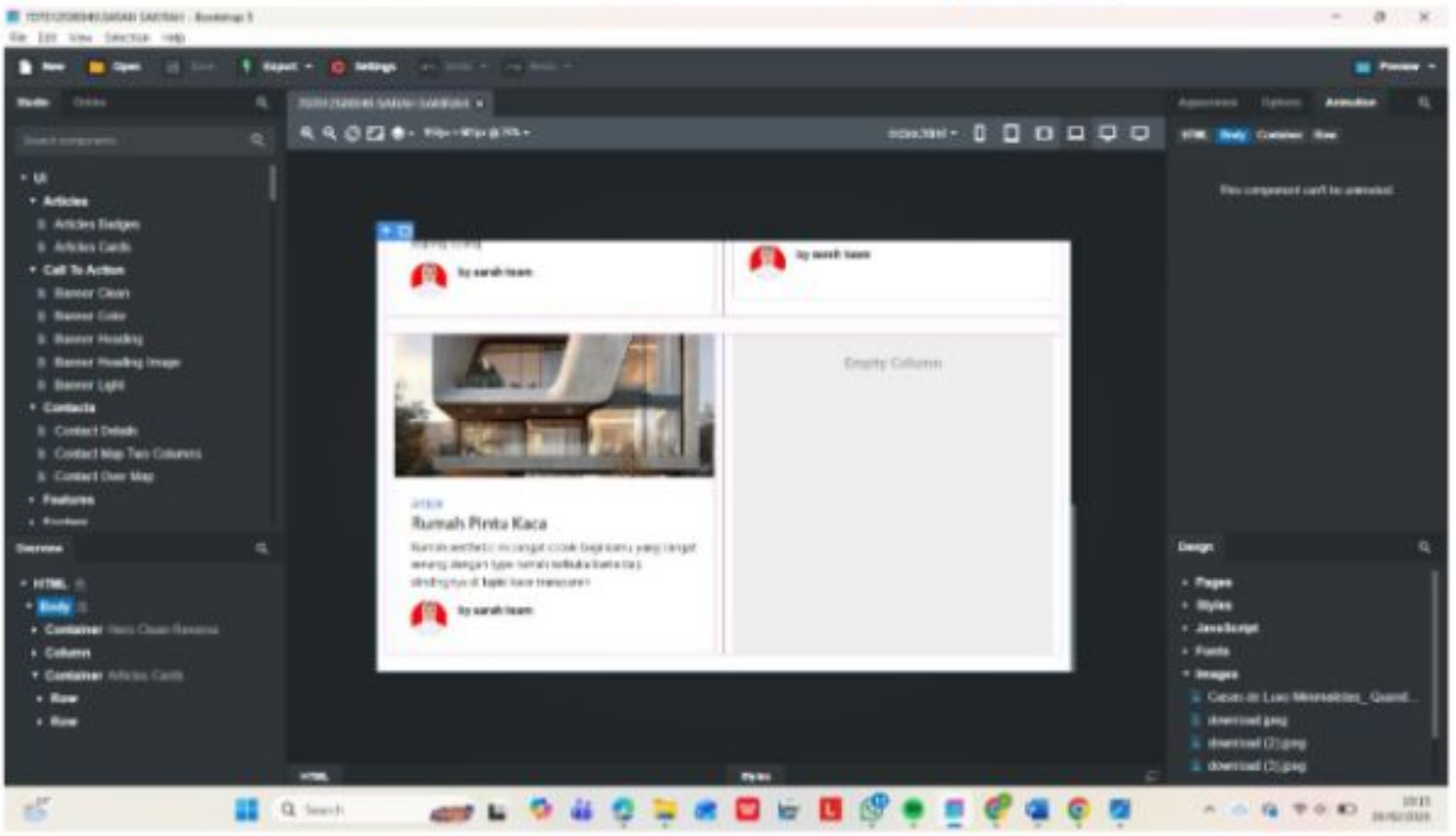

Kesimpulan

Berdasarkan praktikum yang telah dilakukan, seluruh software berhasil diinstal dan dapat dijalankan dengan baik. Penggunaan Bootstrap sangat membantu dalam mendesain tampilan website karena menyediakan berbagai komponen yang siap digunakan.